

PLAN SHOWING THE PROPOSED CONSTRUCTION OF A HOUSE IN S.No156/2 OF RAJAKILPAKKAM VILLAGE AT PLOT No56, SRI RAGAVENDRA NAGAR SEMBAKKAM TOWN PANCHAYAT LIMIT For Mr. R. SUNDARAM.

	Sq.ft.	Sq.mts.
Plot Area	3300	306
Plinth Area	692	64
Open space	2608	242
F.S.I. 0-21 Coverage	21%	

A3/2933/91
 27/10/91

Sanctioned Authority

V. Lakshmi
 X R. Sundaram
 Owner signature

P. Raghu
 CONSULTING ENGINEER,
 LICENSED SURVEYOR,
 AMBARAM & ALABUR MUNICIPALITY
 Off: 43, VELACHERY ROAD,
 SELAIYUR, MADRAS-73

Licensed Surveyor

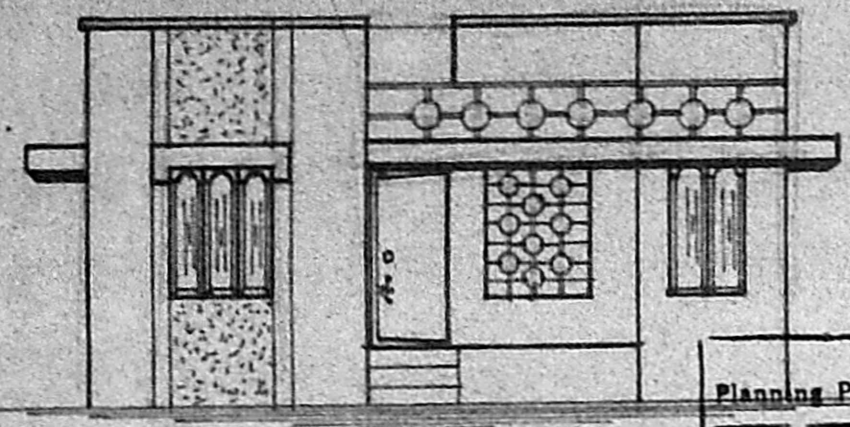

FRONT ELEVATION

Planning Permit No. A/724/91
APPROVED
 SUBJECT TO THE CONDITIONS IN THIS OFFICE LETTER.
 No. A3/2933/91 Date 29/6/91
 FOR MEMBER SECRETARY
 MADRAS METROPOLITAN
 DEVELOPMENT AUTHORITY
 MADRAS - 600 008.

SEC. ON 'AA'

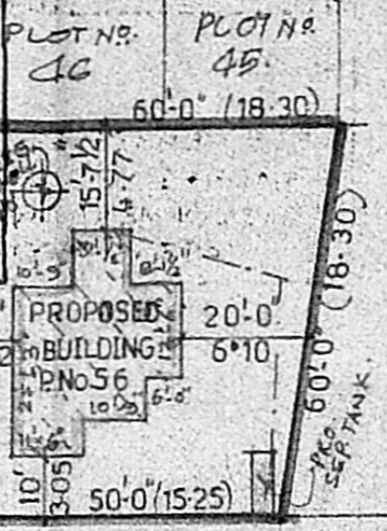

24'-WIDE ROAD
 SITE PLAN Scale 1:400

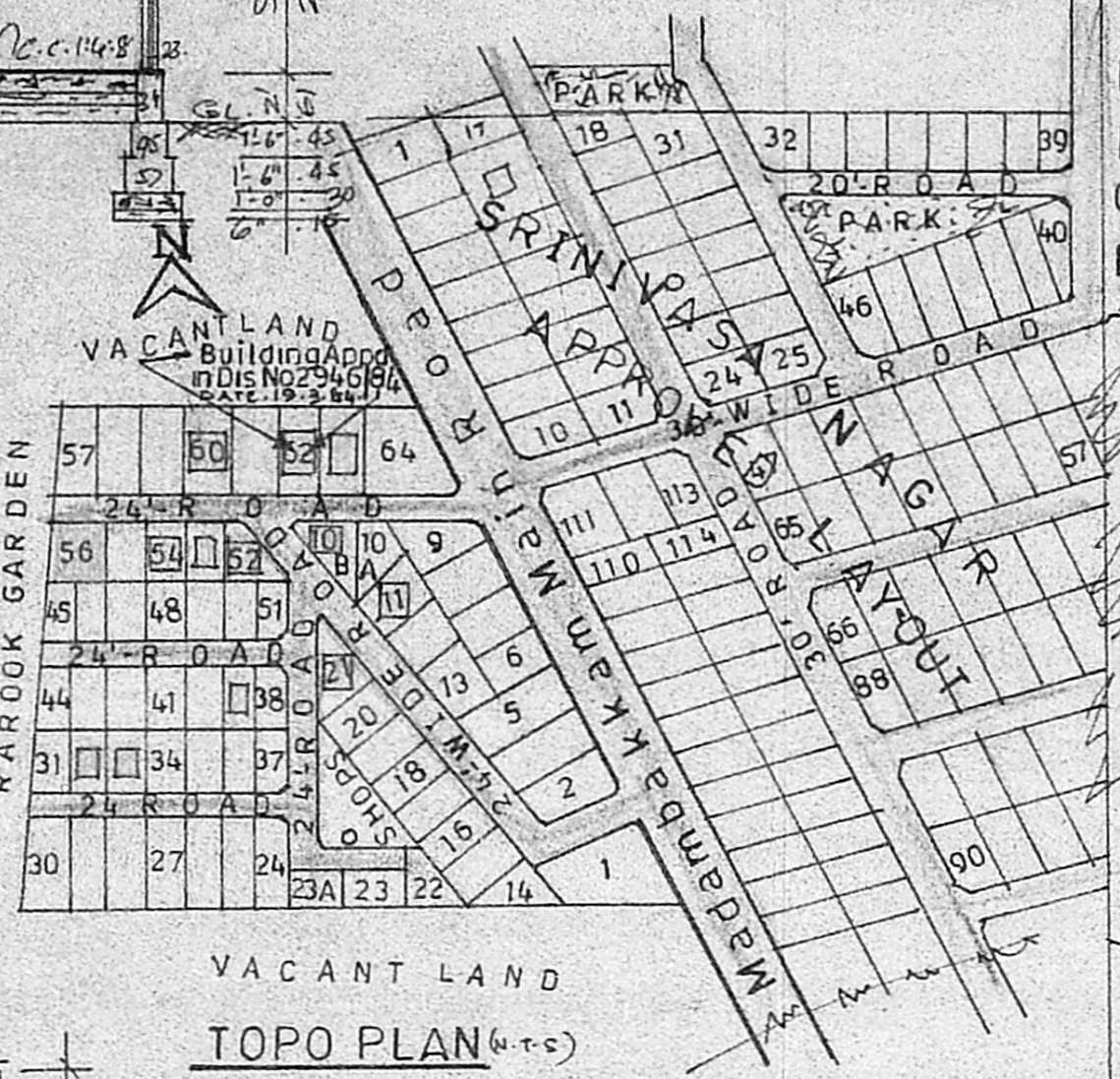

VACANT LAND
 TOPO PLAN (N.T.S)

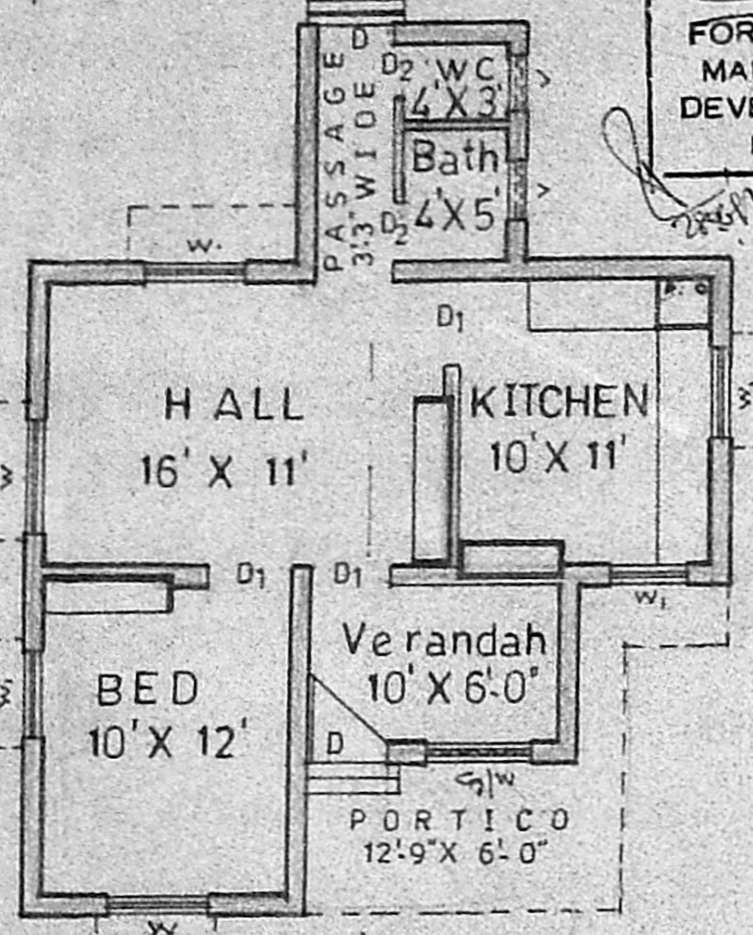

PLAN Scale 1:100

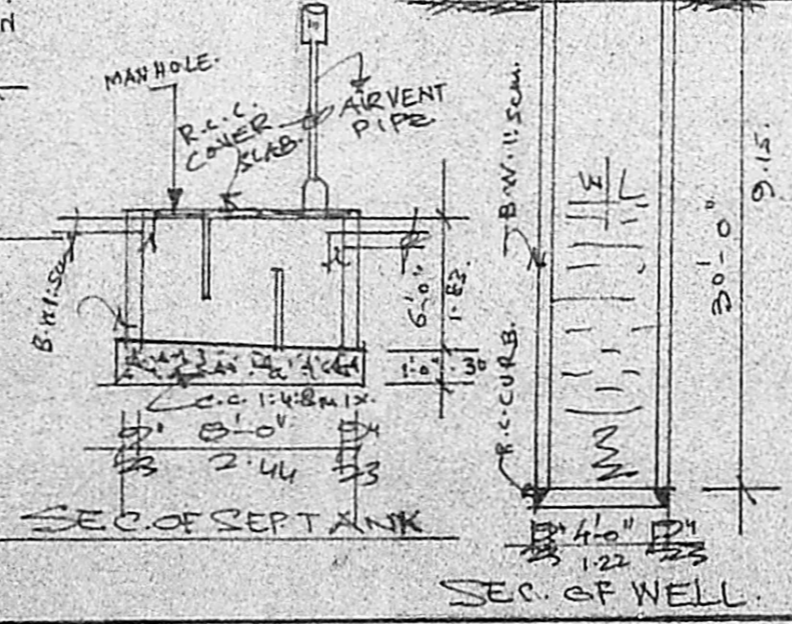

JOINERY DETAILS	COLOUR INDEX
D - DOOR 100 X 210 cm.	PRO. BUILD.
D1 " 90 X 198 "	ROAD.
D2 " 75 X 198 "	BOUNDARY.
W - WINDOW 137 X 137 "	EX & APPD. BUILD.
N1 WINDOW 90 X 122 "	
V - VENTILATOR 75 X 45 "	
G.W. GILL WINDOW 183 X 137 "	

SREE BALAJI DESIGNS,
 43, VELACHERY ROAD,
 SELAIYUR
 MADRAS - 600 073.